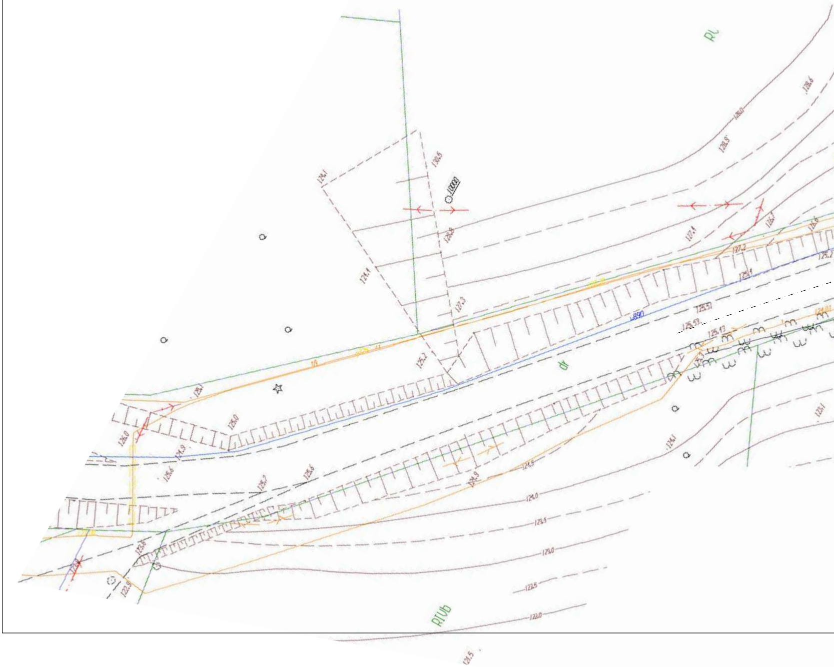
RL
128,6
128,0
128,9
130,5
124,1
10000
128,8
124,4
127,3
127,4
126,7
126,6
127,2
125,2
125,1
125,51
125,53
125,43
124,07
B90
125,2
dr
125,1
126,0
125,0
124,9
125,6
125,7
125,6
124,5
124,9
124,0
123,9
123,0
123,5
122,0
121,5
124,1
123,1
123,8
122,9
RTVb

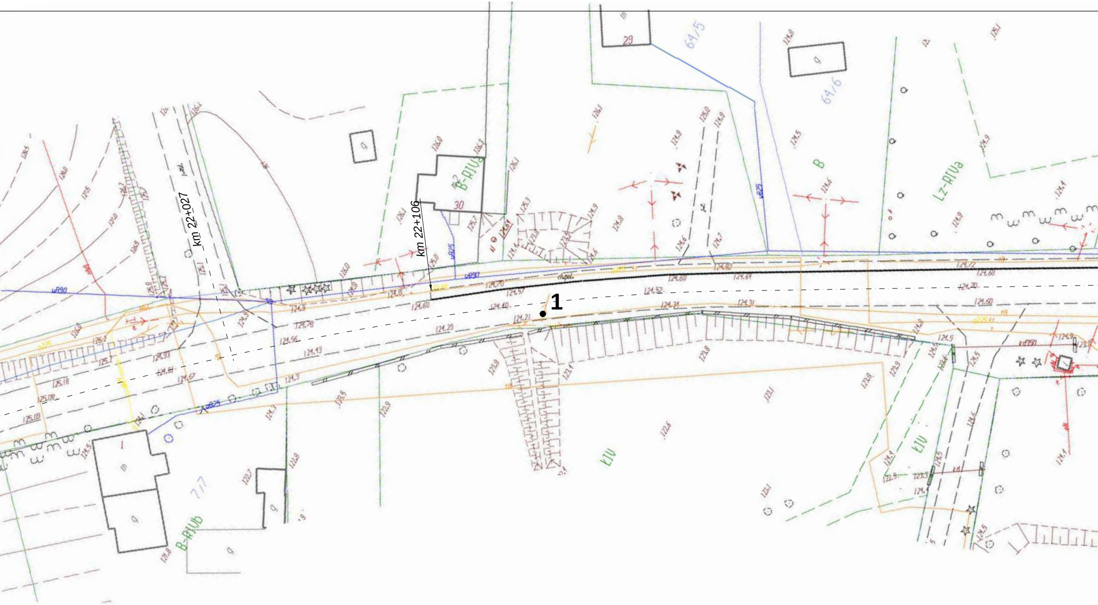
km 22+027
km 22+106
1
B-RIVa
B-RIVb
Lz-RIVa
ŁIV
B
64/5
64/6
717
29
30

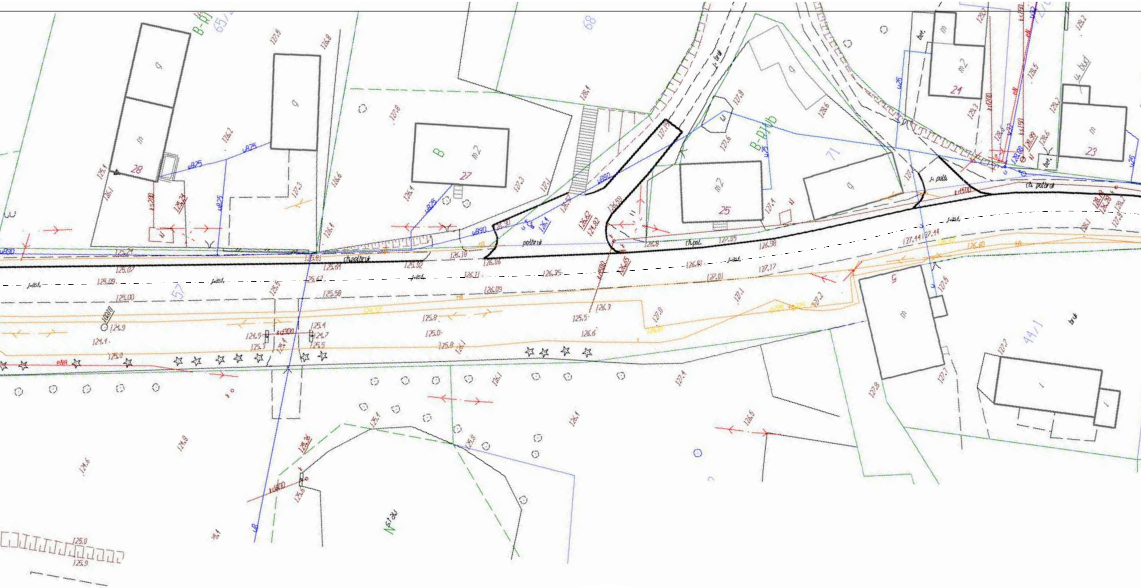

B-RJ
68
71
57
44/1
B-RJ/Ub
28
27
25
24
23
5
g
m
m2
B
cł.polbruk
polbruk
cł.pol.
J.-asf.
uB25
uB90
kd200
kd500
td300
125.29
125.07
125.09
125.00
125.81
125.61
125.62
125.58
125.92
126.30
126.06
126.11
126.09
126.35
126.8
127.05
126.98
126.91
127.01
127.17
127.44
126.60
Nstaw
125.0
125.9

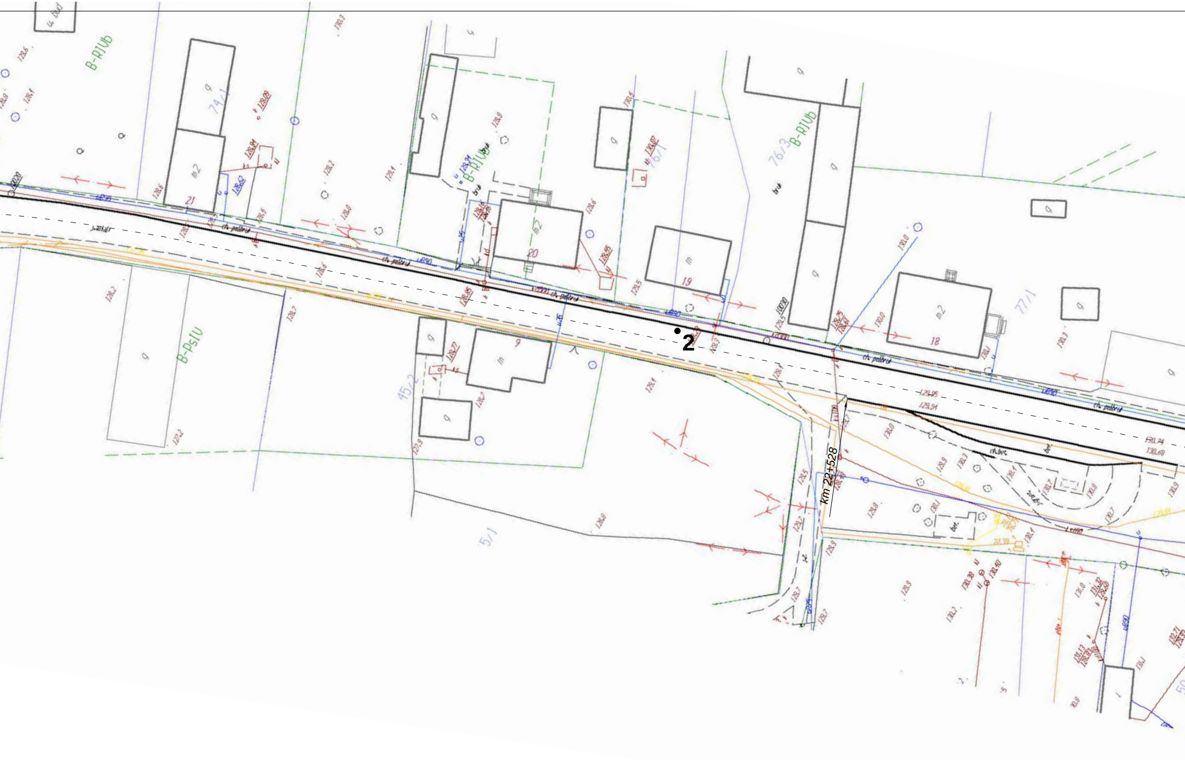
2
km 22+528
B-RIUb
B-RIUb
B-RIUb
B-PsIV
74/1
76/1
76/3
77/1
45/2
5/1
21
20
19
18
9
m2
m2
m2
m
g
ch. polbruk
ch. bet.
bet.

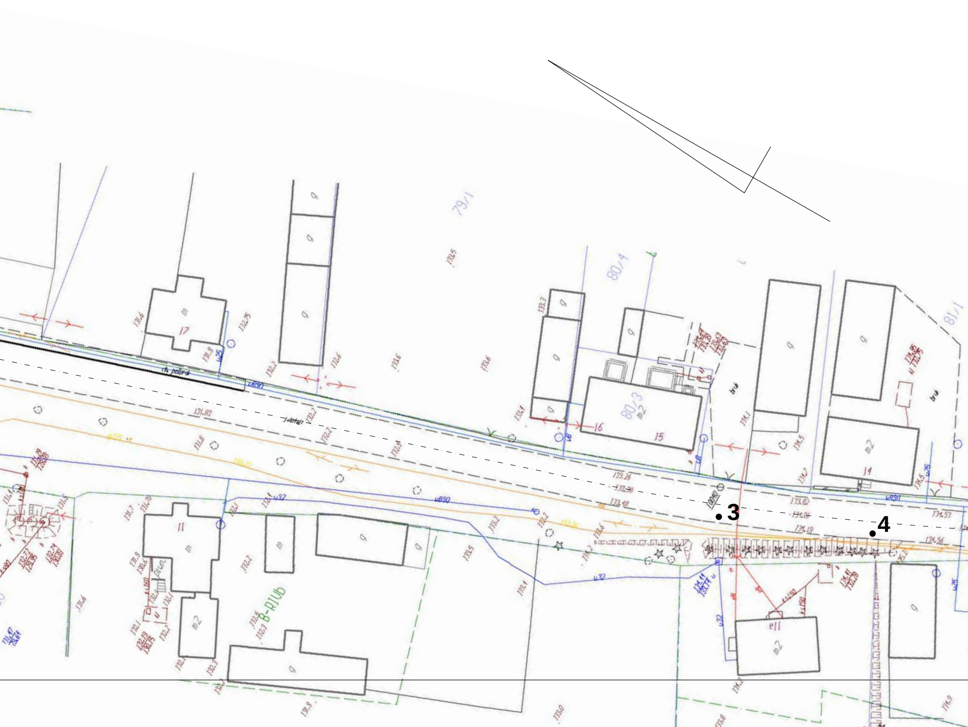
3
4
79/1
80/4
80/3
81/1
17
16
15
14
11
B-RIVb
m2
g
m
uB90
u32
brk

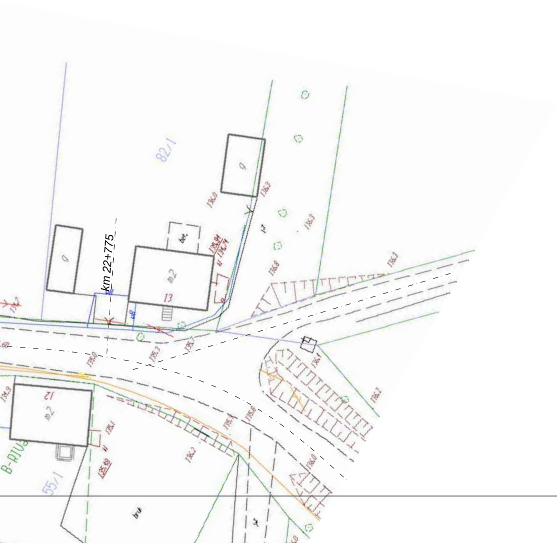
km 22+775
82/1
g
g
m2
13
bet.
m2
12
55/1
B-RIVA
136.0
136.3
136.3
136.8
136.3
135.94
134.74
135.3
135.7
136.0
136.4
136.2
134.9
135.1
135.48
136.2
135.4
135.8
136.0
48